

Twice_design Mauro Lipparini



Tavolo fisso o allungabile con prolunga laterale.
Struttura: acciaio.
Gambe: impiallacciato legno o laccato.
Piano: cristallo o impiallacciato legno.

Table fixe ou à rallonge latérale.
Structure: acier.
Pieds: plaqué bois ou laqué.
Plan: cristal ou plaqué bois.

Fix or leaf table with side extension.
Frame in steel.
Veneered wooden or lacquered legs.
Top in plate glass or veneered wood.

Mesa fija o extensible.
Estructura: acero.
Patas: madera chapada o lacado.
Sobre: cristal o madera chapada.

Tisch fix oder ausziehbar mit seitlicher
Verlängerung.
Gestell: Aluminium anodisiert.
Beine: Holz furniert oder lackiert.
Platte: Kristallglas oder Holz furniert.

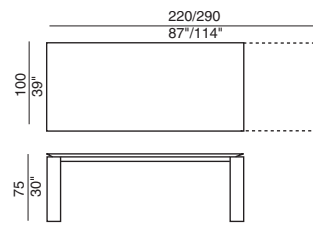
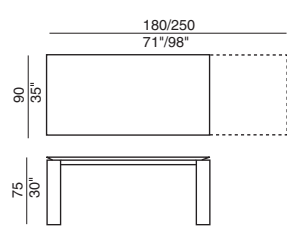
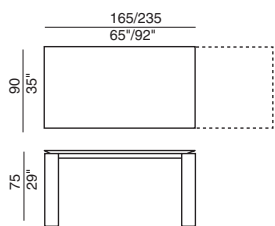
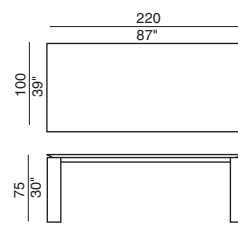
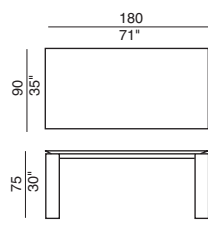
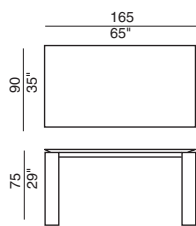

BONALDO